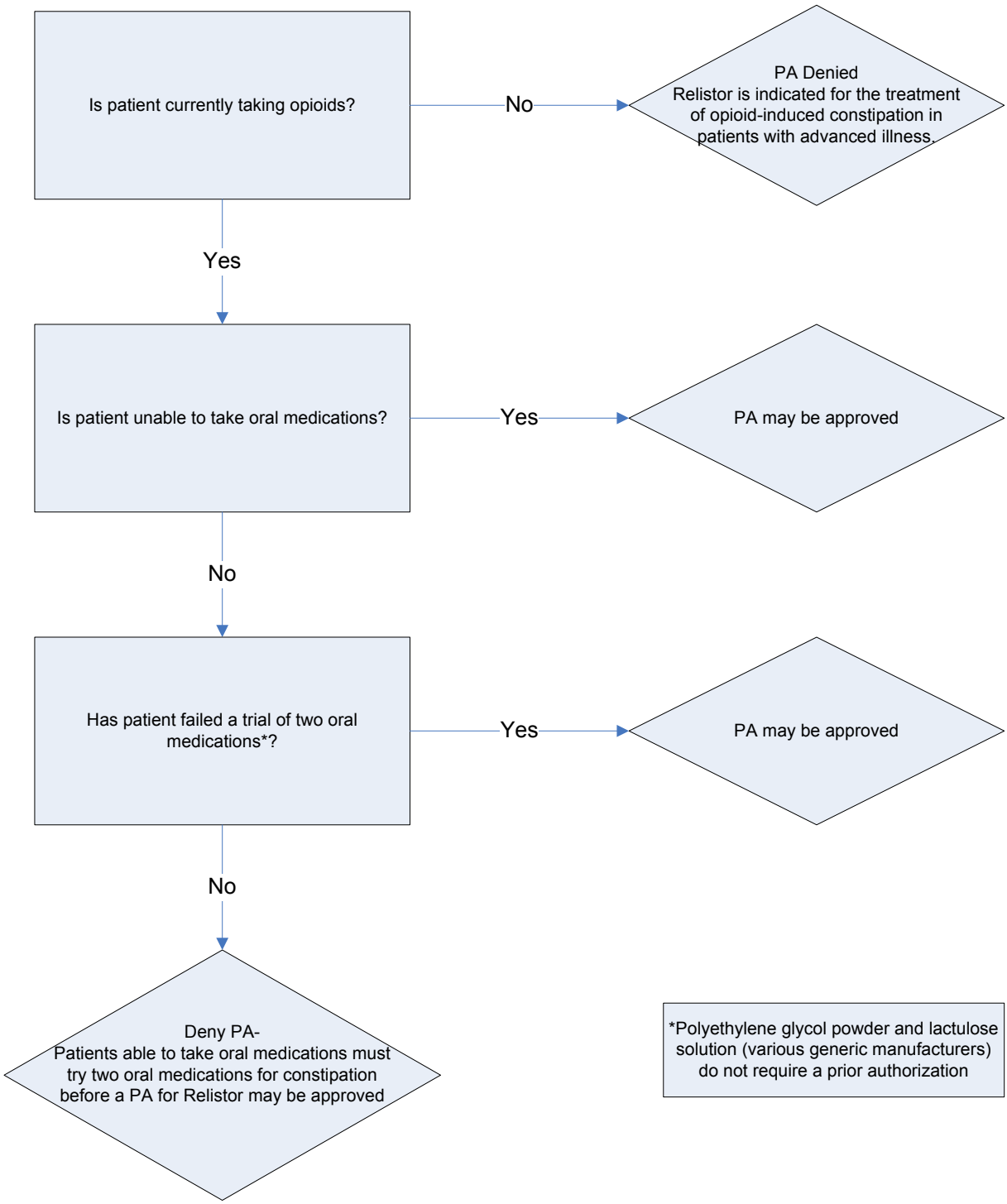North Dakota Department of Human Services
Relistor Authorization Algorithm