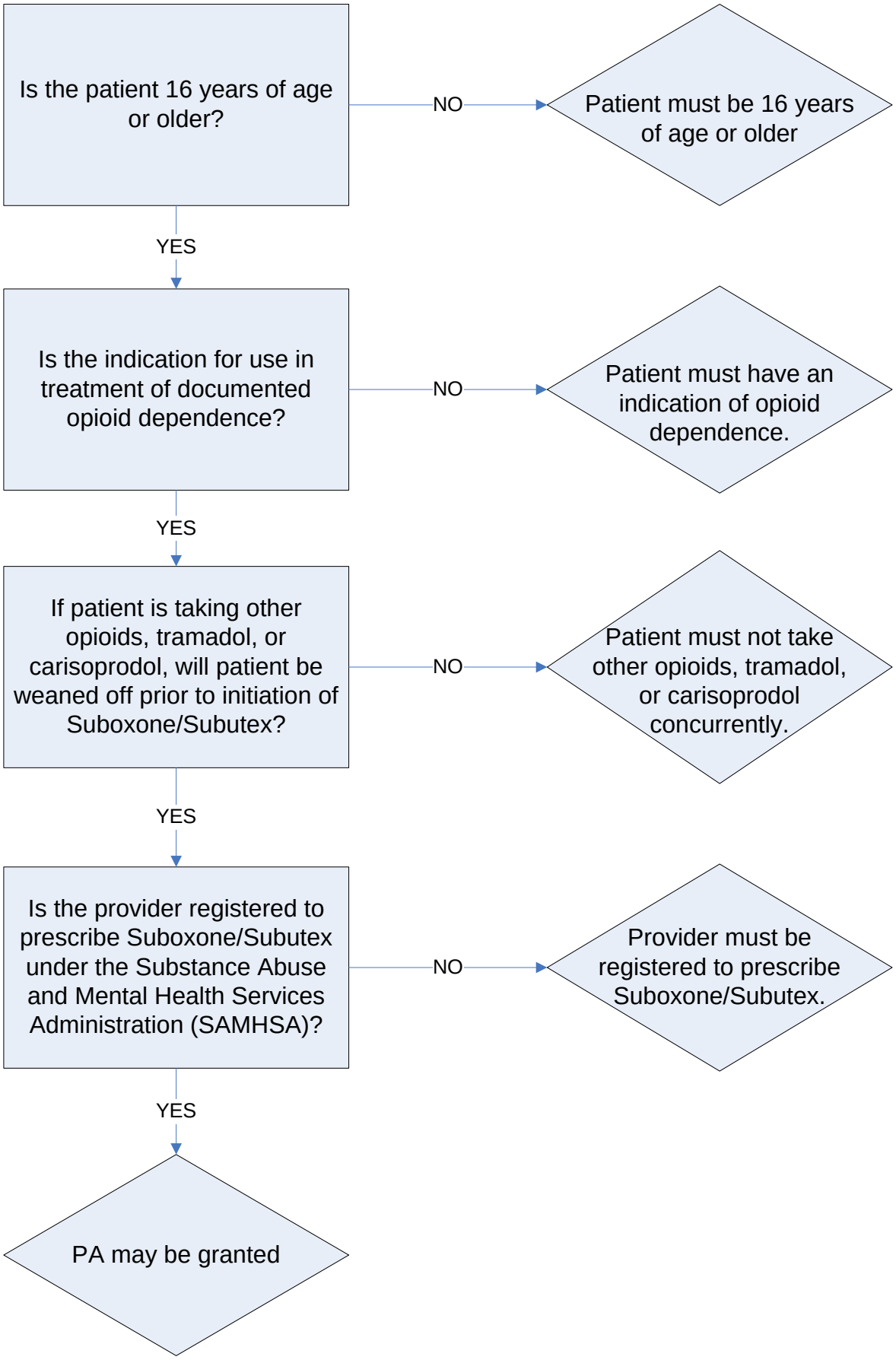North Dakota Department of Human Services
Suboxone/Subutex Authorization Algorithm