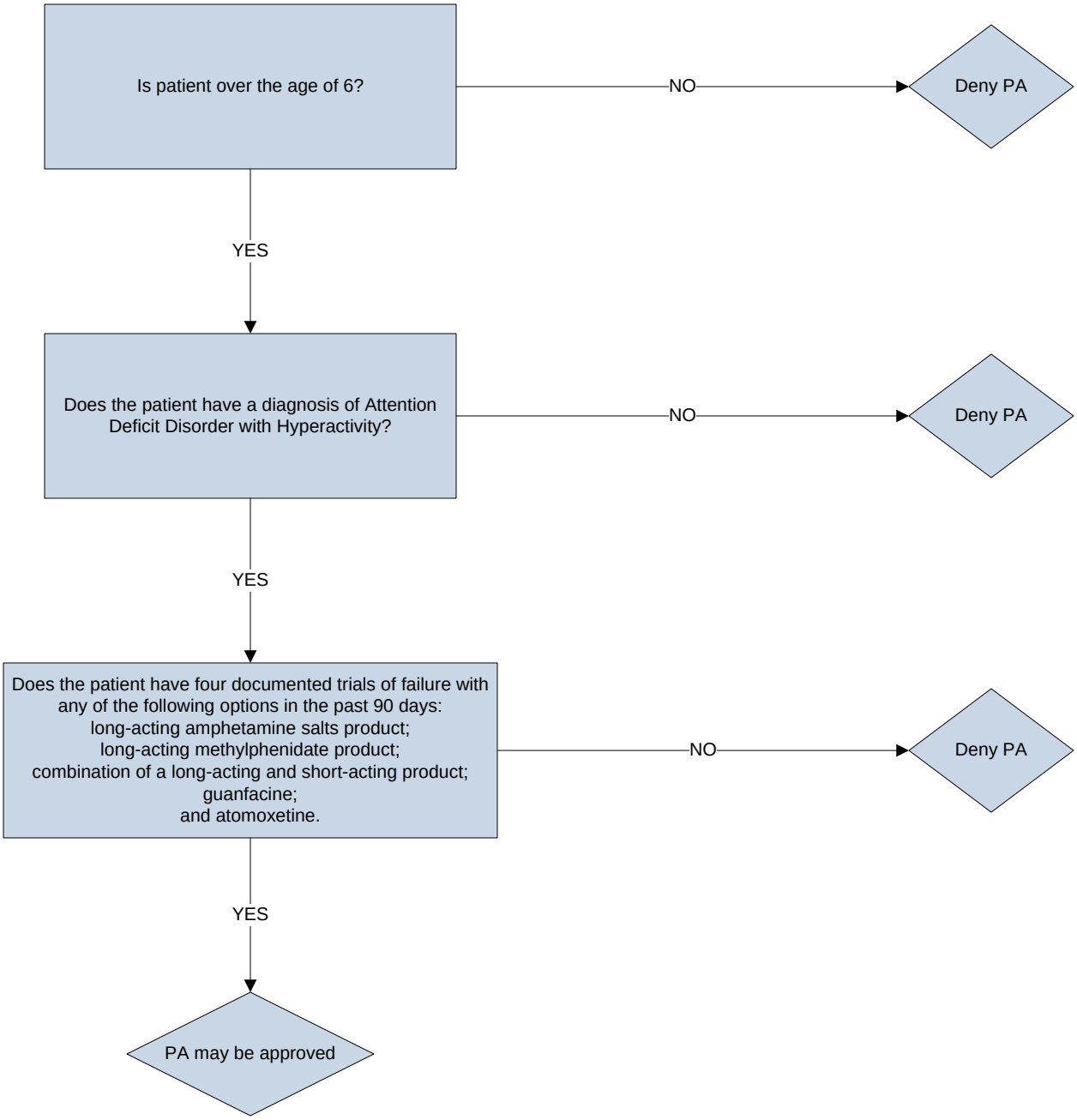South Dakota Department of Social Services
Desoxyn Prior Authorization Criteria