South Dakota Department of Social Services
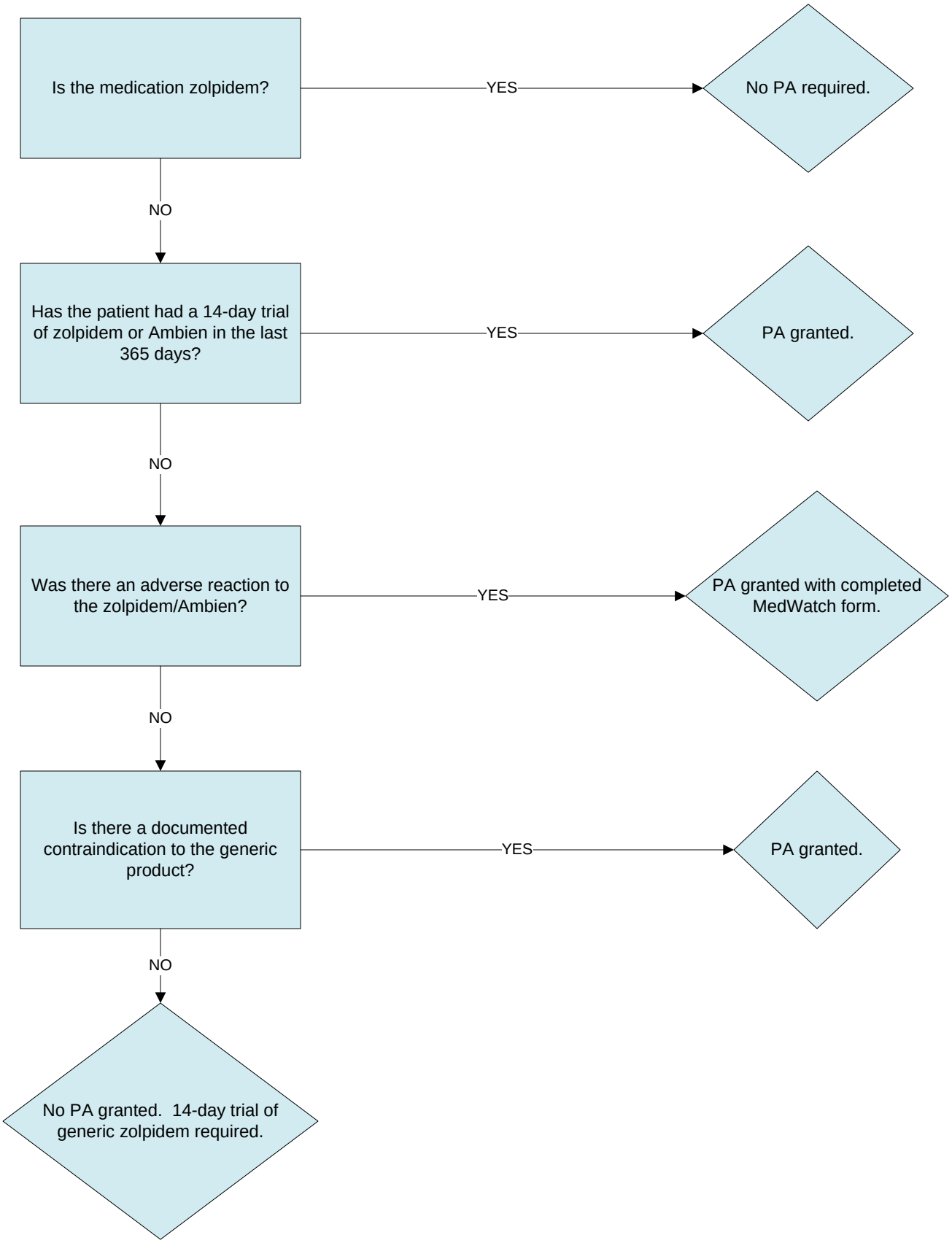
Ambien CR Criteria Algorithm